restoring eco balance...

TC-11818

ISO/IEC 17025:2017
QAI/CIA/TL/2026/0161

ECO PARYAVARAN LABORATORIES AND CONSULTANTS PVT. LTD.

PRECISION IN TESTING. PURPOSE IN PROTECTING.





Dr. Sandeep Garg
Founder cum Managing Director

FROM THE DESK OF **MANAGING DIRECTOR**

We all have one thing in common – it is the one thing all of us share. It transcends beyond political boundaries - a shared mutual interest. The biggest asset that we own – God's most beautiful gift - a resource that is priceless, limitless, and flawless.

Thousands have lived without love, not one without water. Day after day, Nature is painting for us, infinite pictures of beauty. Why then? Why environment is still considered to be someone else's problem? Why be a part of the pollution, when you can be a part of the solution!

Our mission is to prevent Pollution with purpose by bringing profit & good will in equal measures

ABOUT US

Eco Paryavaran Group is a reputed Environmental Organization providing Integrated Environmental Consultancy, Laboratory Testing & Pollution Control Solutions.

Eco Paryavaran Engineers and Consultants Pvt. Ltd., specializes in the design, manufacturing and turnkey installation of environmental infrastructure, including ETP, STP, WTP, UF, RO, ZLD, APCD and Solid Waste Management Systems.

Eco Paryavaran Laboratories and Consultants Pvt. Ltd., operates through two specialized divisions;
Testing Division: Recognized by CPCB, MoEF&CC, Government of India as an Environmental Laboratory under the Environment (Protection) Act, 1986, accredited to ISO/IEC 17025:2017 by NABL (QCI) & QAI and recognized by Bureau of Indian Standards (BIS). The Laboratory undertakes Chemical, Biological, Mechanical and NDT testing of water, wastewater, air, noise, soil, solid fuels, Building, Infrastructure and Construction Materials.

Laboratory has also added the testing facility for Wood products testing e.g., different types of Plywood, Block Boards, Flush Doors and Raw materials used in the manufacturing thereof.

Environment Management System (EMS) Division: NABET (QCI) accredited for providing EIA consultancy and Environmental Clearance (EC) services across 13 sectors.

With multidisciplinary expertise spanning environmental engineering, testing, consultancy and compliance, Eco Paryavaran Group offers a comprehensive one-stop solution for environmental management.

TESTING FACILITIES

General Tests

- Atmospheric Pollution
- Pollution & Environment
- Water Testing
- Industrial Effluent Water Testing
- Bio-pesticides & Bio-fertilizers
- Environment and Pollution
- Water - More than 20 types
- Nitrogenous Fertilizer
- Organic Fertilizer
- Solid Fuel Testing; Coal, Briquettes, Agriculture Biomass (Loose) and Pellets.
- Technical Trainings to Students, Apprentices, Researchers and Professionals.

Specialized Testing Services
Silt Density Index (SDI) in water

- SDI of feed water before installing the RO System?

- After a defined duration to maintain the long life of Costly Cartridge



Disinfectant Efficacy Test (DET)

Evaluation of the effectiveness of a disinfectant in reducing or eliminating microbial populations on surfaces in accordance of USP General Chapter <1072>.

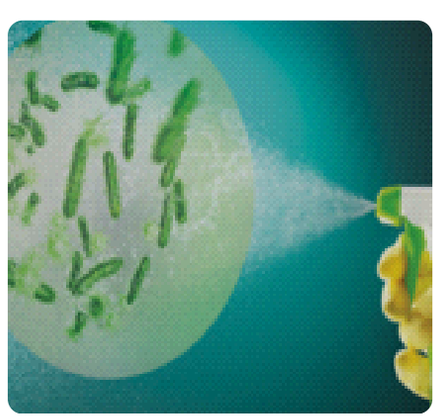

WOOD & WOOD PRODUCTS

Specific IS codes dictate requirements for accurate quality control of wood-based materials:

Plywood Standards
IS 303 / 710 / 4990 / 10701 / 1328
General, Marine, Concrete Shuttering, Structural, Decorative Plywood

Board Standards
IS 1659 / 3087 / 12406 / 3097
Wood Particle (MDP), Medium Density (MDF), Veneered Particle, Block Board

Door
IS 2202 P1 & 2 / 2191 P1 & 2
Flush Doors

Adhesives & Commercial venner
IS 848 / 14315
Adhesives for Plywood & Commercial Veneers

Testing Methodologies
IS 1734: Plywood
IS 2380: Particle Boards & MDF
IS 4020: Doors



MAJOR ANALYTICAL TECHNIQUE



Gas Chromatograph with QQQ Mass Detector



Gas Chromatograph



Atomic Absorption Spectrometer



Inductively Coupled Plasma – Mass Spectrometer



Flu-Gas Analyzer (M/S Horiba)



Carbon Monoxide Analyzer (M/S Horiba)



Microwave Digestion System



Incubators



ECO Paryavaran Laboratory on Wheels

OUR CUSTOMERS

HEALTHCARE

CONSTRUCTION/REAL ESTATE

FMCG/FOOD INDUSTRIES

MANUFACTURING

PAINT & TEXTILE INDUSTRY

PHARMACEUTICAL INDUSTRY

EDUCATION

INFORMATION TECHNOLOGY

PETROCHEMICAL INDUSTRY

For more information, please visit our website: www.ecoparyavarn.org

restoring eco balance...

Corporate & Head Office:
ECO BHAWAN, Plot No. E-207, Industrial Area, Phase VIII-B,
Sector-74, Mohali, Punjab-160071 | Tel: 0172-4616225

Gurugram & Delhi NCR:
717, 7th Floor, Tower 1, DLF Corporate Greens, Southern Peripheral Rd, Sector-74 A,
Gurugram, Haryana 122004 | Mobile: 88720-43181, 90511-99200

BUSINESS SEGMENT	POINT OF CONTACT	
Environmental Pollution, Water, Solid Fuel, Fertilizers and Dialysis water Testing	Mr. Manik Arora (BD-Head) contact@ecoparyavarn.org Mobile: 88720-43187	Mr. Umesh Kumar airlab@ecoparyavaran.org Mobile: 88720-43176
Building, materials, Geotechnical Investigation & Topographical Survey	Mr. Rahul Kumar (BD) bdmcivillab@ecoparyavaran.org Mobile: 98889-01154	Mr. Tarun Sharma (Technical) hodcivillab@ecoparyavaran.org Mobile: 98889-01137
Wood Products (All types of Plywood, Board, Flush Doors and Raw materials)	Mr. Pradeep Kaushik (BD) bdmech@ecoparyavaran.org Mobile: 9888-901128	Mr. Sunny Arya (Technical) mechlab@ecoparyavarn.org Mobile: 80544-43192

REGIONAL OFFICES

Baddi Office:
Mr. Karmaveer Malik
Mobile 98889 01163

Jammu Office:
Mr. Ankeshwar Singh
Mobile 87250 02813

Jalandhar Office:
Mr. Gaganpreet Singh
Mobile 88720 43188

Ludhiana Office:
Mr. Shammi Kumar
Mobile 88720 43171